

# Construction Site Access Control & Visitor Management Solution

EvTrack offers a robust, all-in-one solution designed to enhance security at construction sites. Our system streamlines access control for contractors, sub-contractors, and professional teams alike, while efficiently managing visitor and delivery access to the site

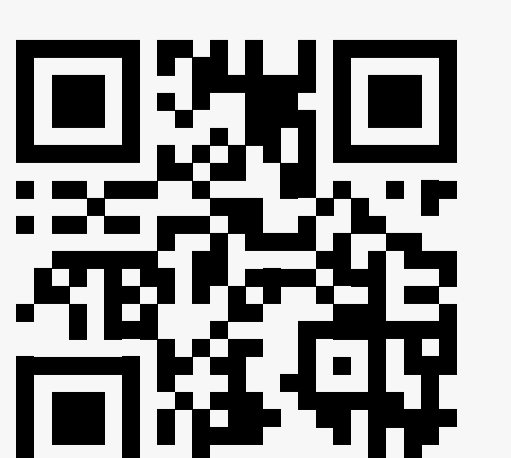

Replace Manual Paper Security Books with EvTrack



# Key Features



## Unified Access Control and Visitor Management

EvTrack features integrated access/control with support for access/control points, groups and schedules.



## Visitor Pre-Registration or Registration at the Physical Access/Control Point

Visitors can be pre-registered prior to visiting the site or they can be registered using our EvTrack guard device at the access/control point itself.



## Reporting

Reports can be generated from EvTrack providing details of all system transactions as well visitor reports, access control logs, time/attendance csv files and more.

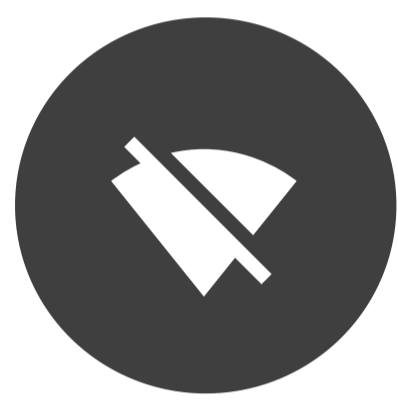

## Offline Transactions

If the WiFi connection is lost on the handheld guard device or there is no connection to the server. No captured visitor data is lost. This data is encrypted, stored, queued and resent when connectivity is restored

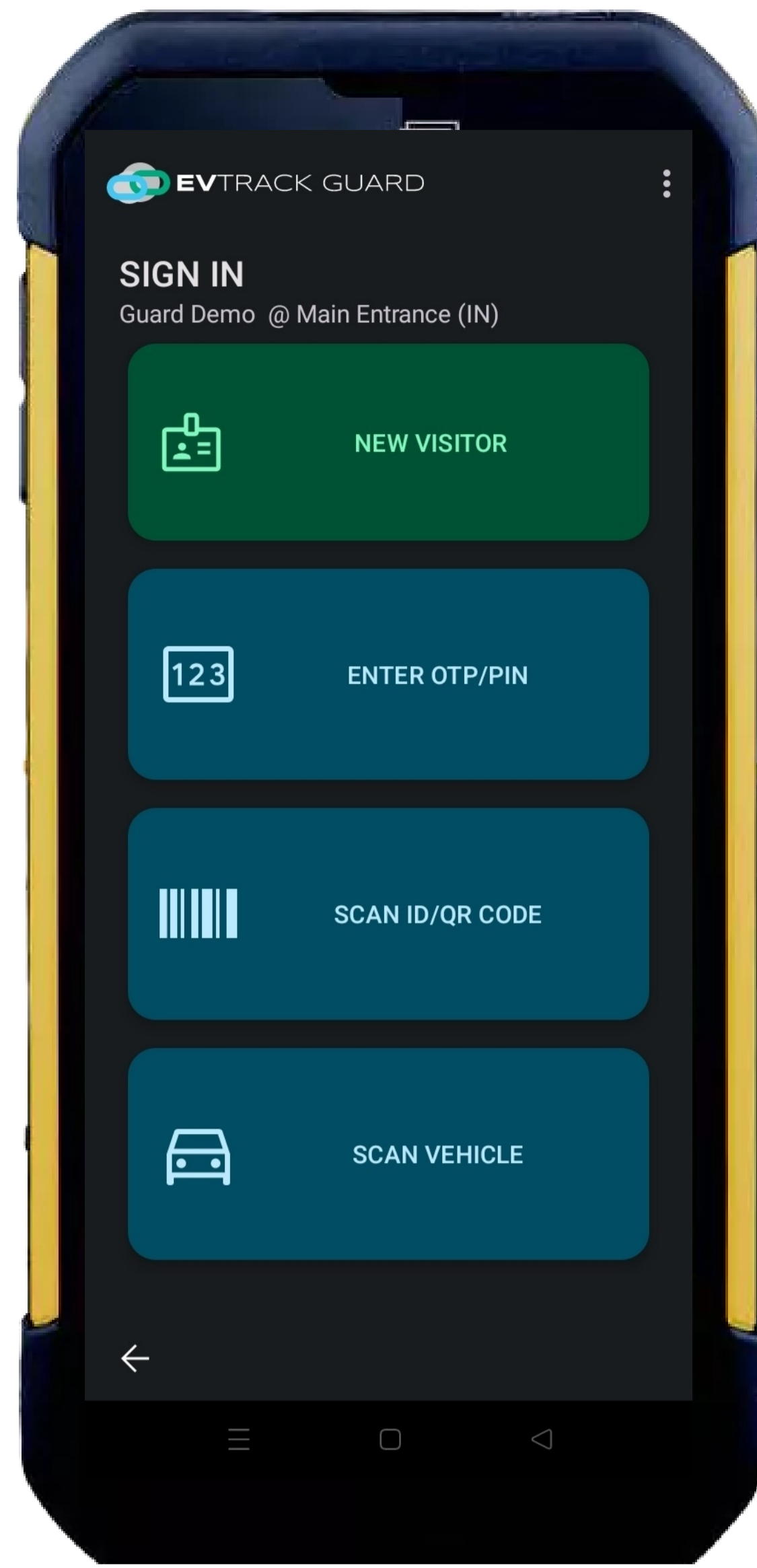

EvTrack Guard App



## QR Code

EvTrack is able to use QR codes as temporary or permanent access/control credentials. These can be sent in the form of visitor passes by email or printed on a personnel badge.



## Host Notification Via Email or SMS

Hosts are notified of new visitors by SMS and/or Email. In addition OTP's & QR codes are also sent automatically from the system via SMS or Email.



## ID & Drivers License Scanning

Through our handheld EvTrack guard device, scanning of barcoded drivers licenses and national ID cards are supported. Data is inputted directly into the system automating the guards work.

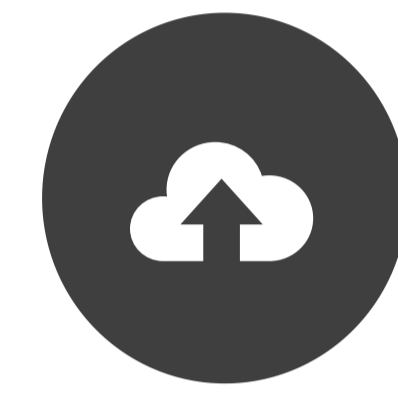

## Cloud-Based

EvTrack is available as standard as a cloud-based solution and no server is required onsite in order for the system to operate. We also offer an on-remise server version for corporate or government clients.

# Visitor & Contractor Badge Creation

- Portrait or Landscape Badge Templates
- Hi-Res Color Image of the Visitor/Person
- Upload Your Own Customised Badge
- QR Code for Verification or Access Control
- Medical Expiry Date Linked to A/Control
- Badges can be Emailed or Saved as a Pdf
- Group, Department or Location Indicator

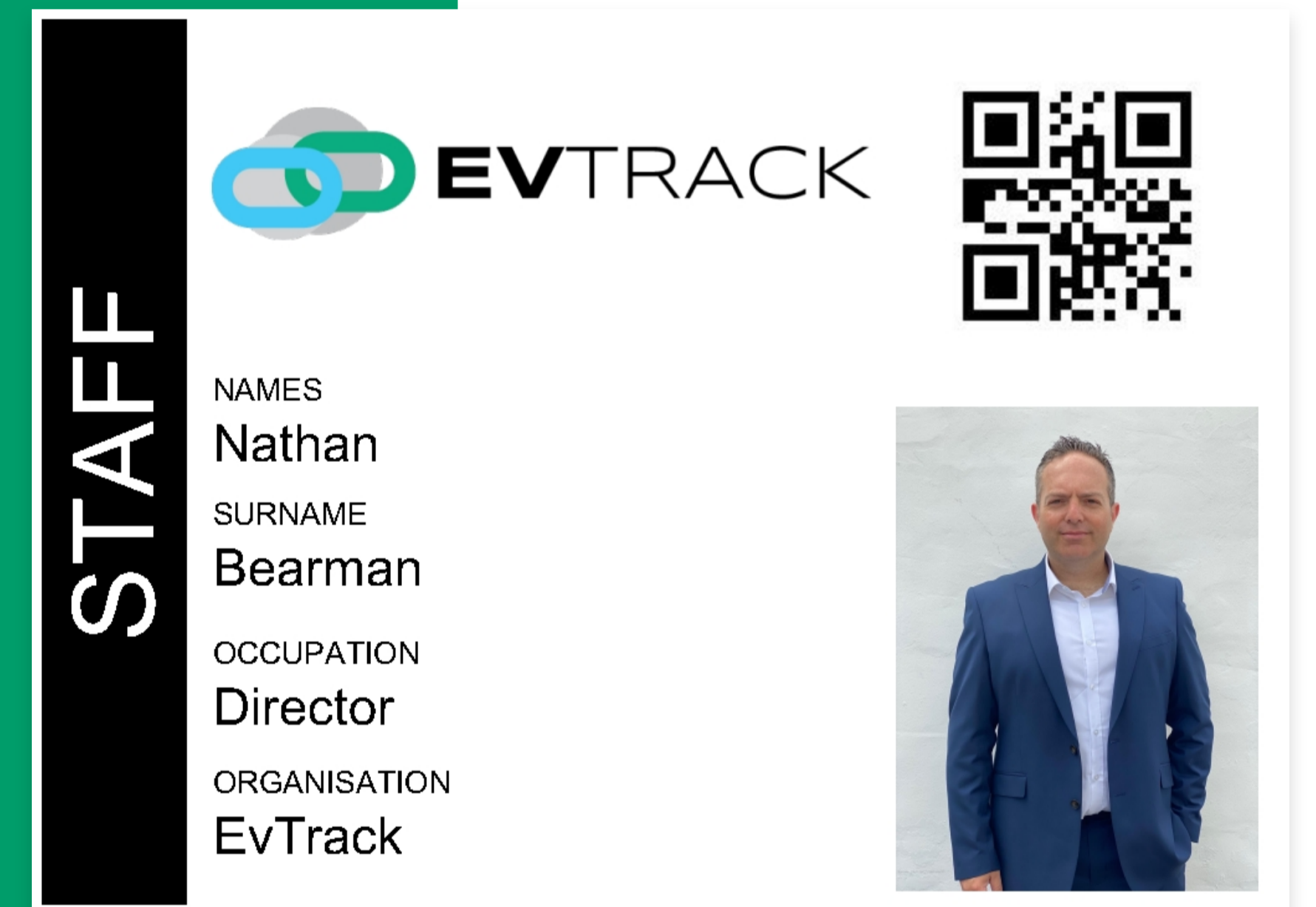
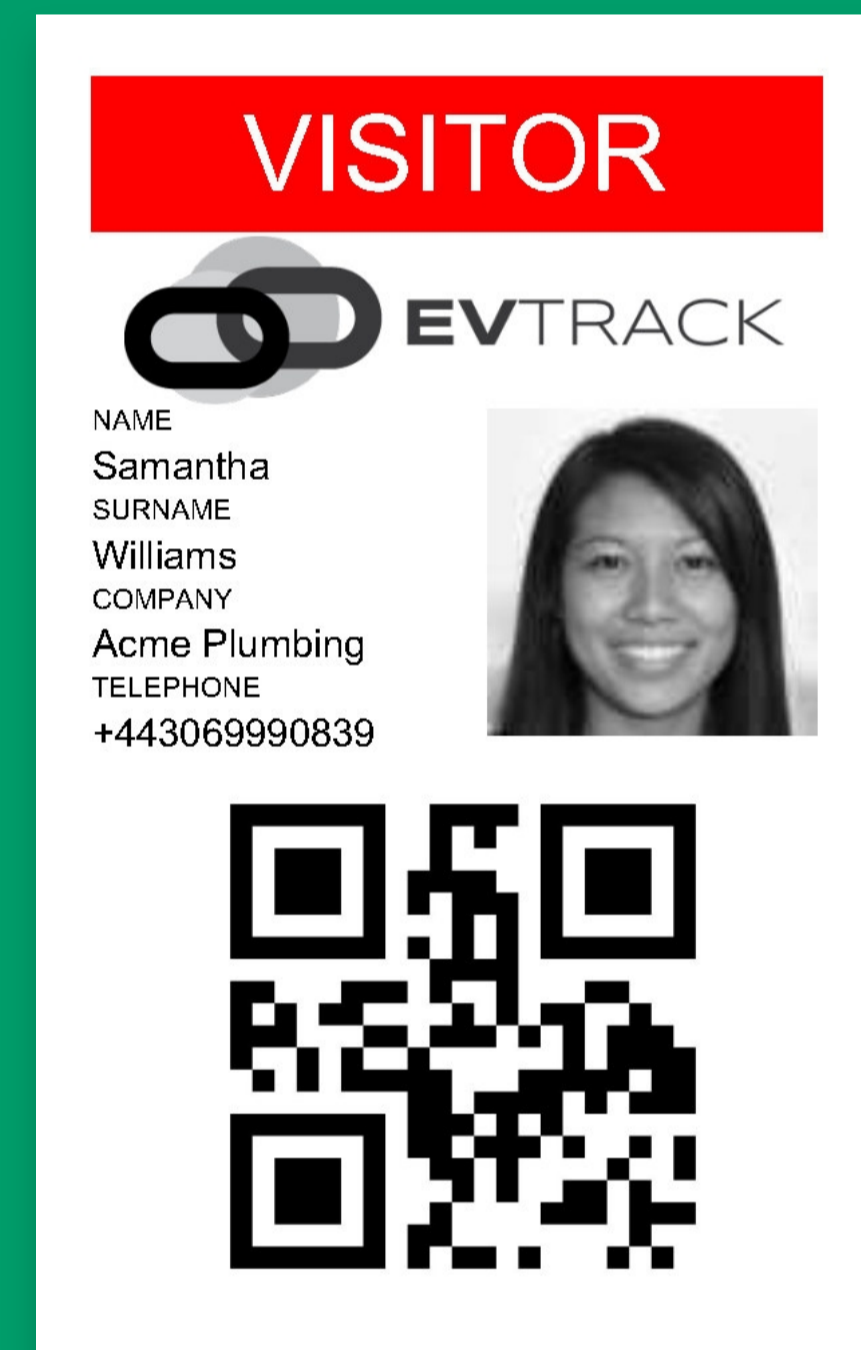

EvTrack Badge

Contractor or Employee EvTrack System Registration Form

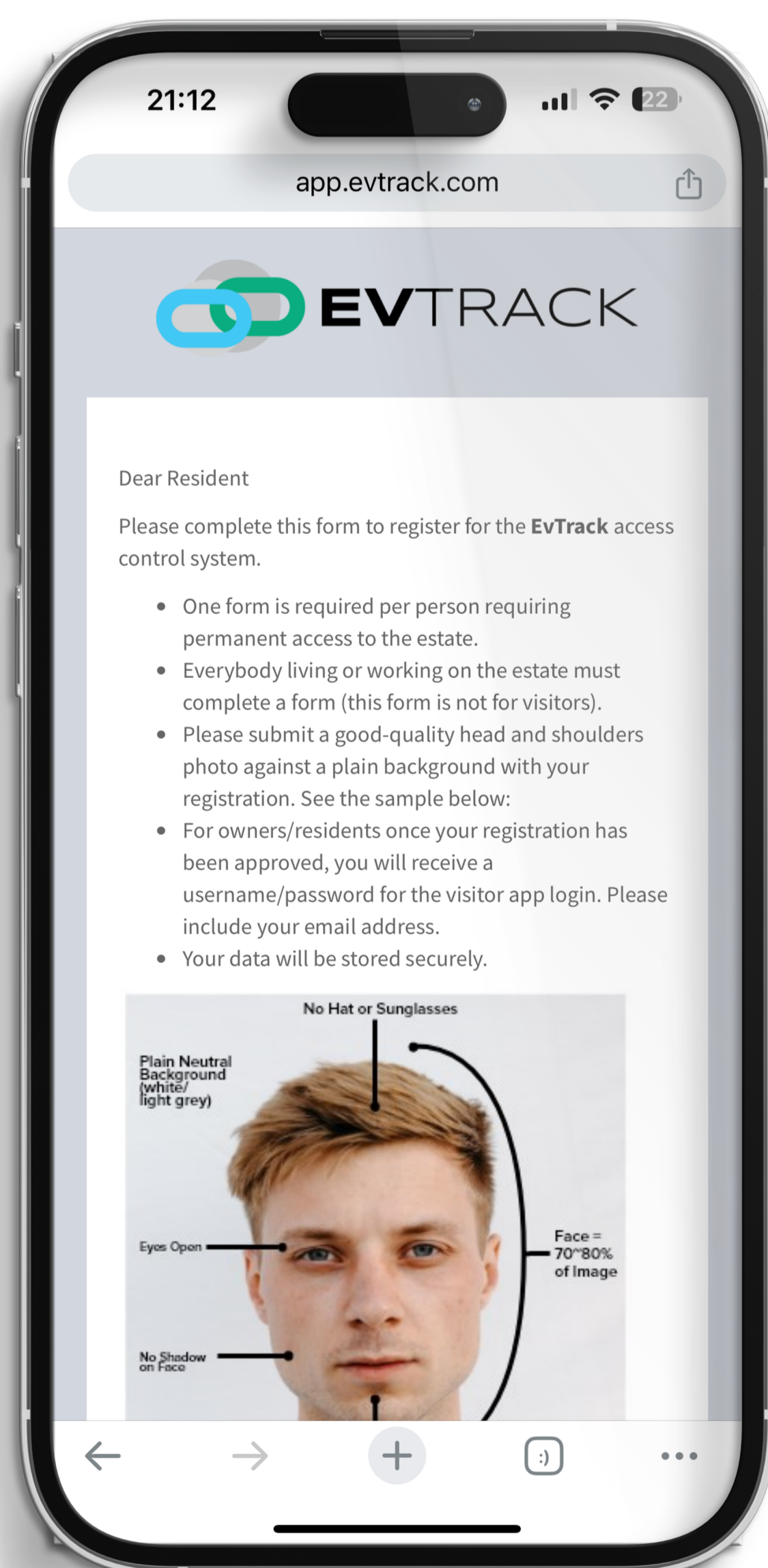

# Contractor Functionality Features

- Pre-Registration Link For System Registration
- Individual Contractor or Employee Profiles
- Store Contractor Documents Such as Medicals, IDs etc
- Indicate People of Determination or First Nation
- Time/Attendance & Access/Control Reports
- Induction Date Linked to A/Control Credential Expiry
- Medical Expiry Date Linked to A/Control Credential
- Logbook, Data Analytics & Reports

# Software Web Portal

## Data Analytics

- Regular + Total Visitors Over a Period
- Visit Purpose, No. of Visitor Registrations, Visitors Expected, Duration of Stay, Origin Visit Reason Trend, Top 10 Visitors or Hosts.
- Access/Control Granted In/Out or Denied, Busiest Time, Access Control Point Activity, Top 10 Credentials.
- Live Occupancy, Average
- Overall Attendance by Date, Attendance Breakdown, Attendance by Organisation, Attendance Records.

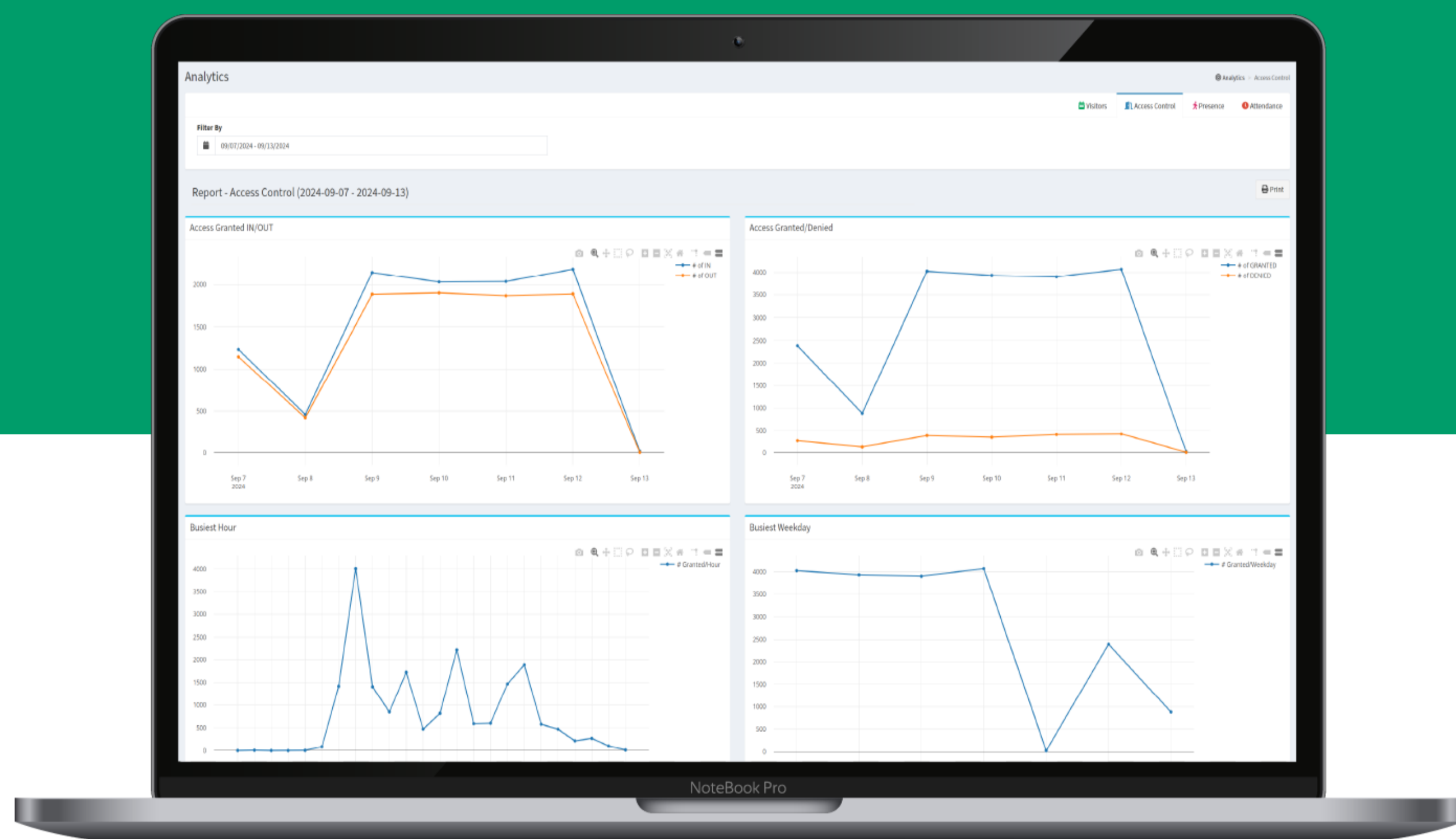

Access/Control Analytics

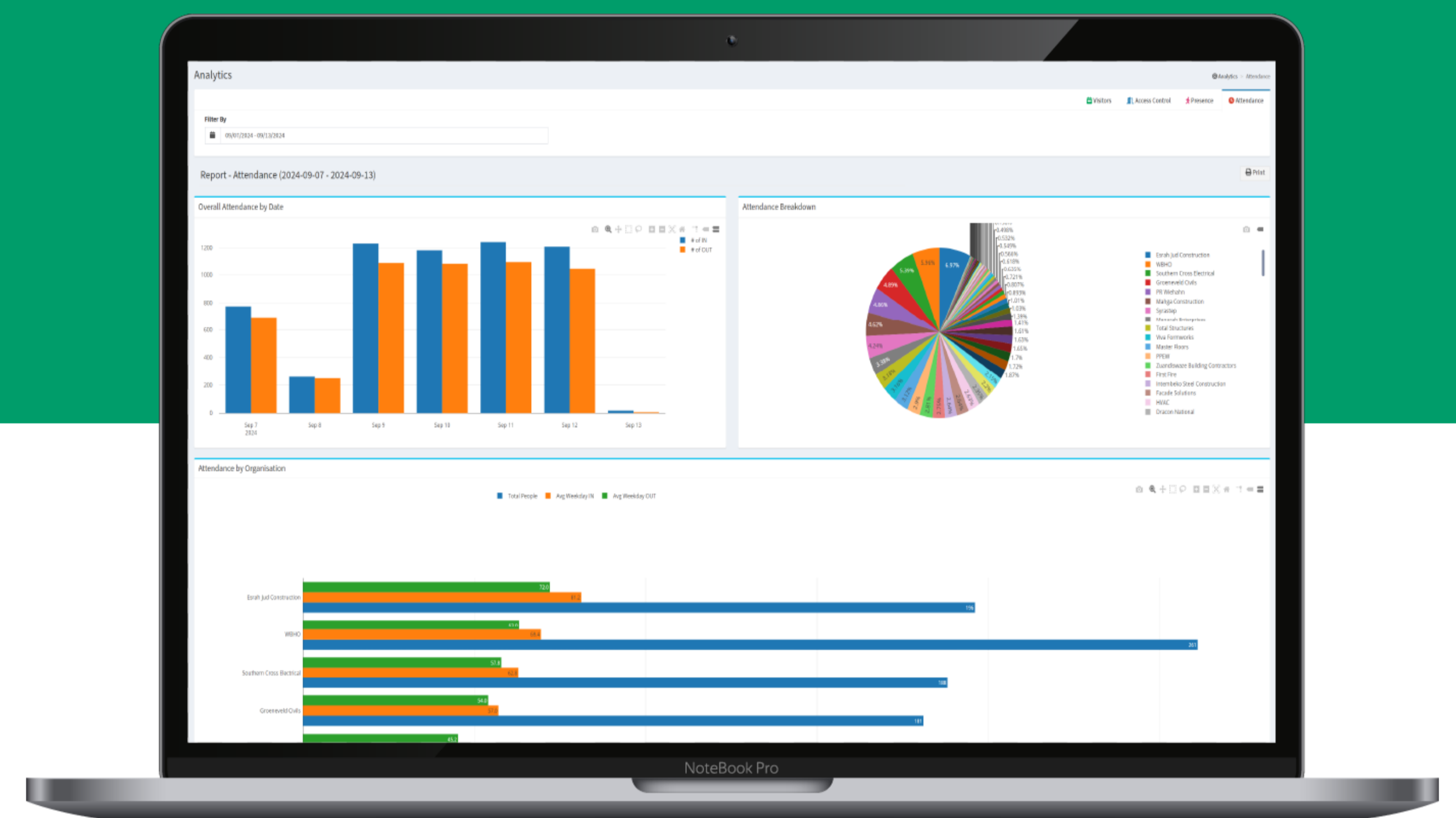

Attendance Analytics

## Personnel / User Profile

- Name, Nickname, Last-Name, Date-Of-Birth
- First-Nations to People of Determination Tick Fields
- Telephone Office No, Ext, Tel Other, Email Address
- Cost Centre, Organisation, Department, Groups
- Location of the User/Person
- Photo Upload
- Medical + Induction Date Fields
- Upload Supporting Documents

The screenshot shows a 'Edit Person: Nathan David Bearman' form. It includes a profile picture and a 'Generate Badge' button. The form fields are organized into tabs: 'General', 'Profile', 'Credentials', 'Vehicles', 'Compliance', 'Supporting Documents', and 'Events'. The 'General' tab is active, showing fields for 'First Name' (Nathan David), 'Last Name' (Bearman), 'Email Address' (nathan.bearman@gmail.com), and 'Organisation' (Beverly Hills Police Department).

# Access Control Options

## A FACIAL RECOGNITION

HI-SPEED BIOMETRIC FACIAL  
ACCESS CONTROL  
READERS



Suprema, Hikvision &  
SAFR Devices Supported

Pedestrian  
Turnstile  
Access  
Control



## B QR CODE BADGE SCANNING

PORTABLE  
QR CODE BADGE  
READING BY GUARD

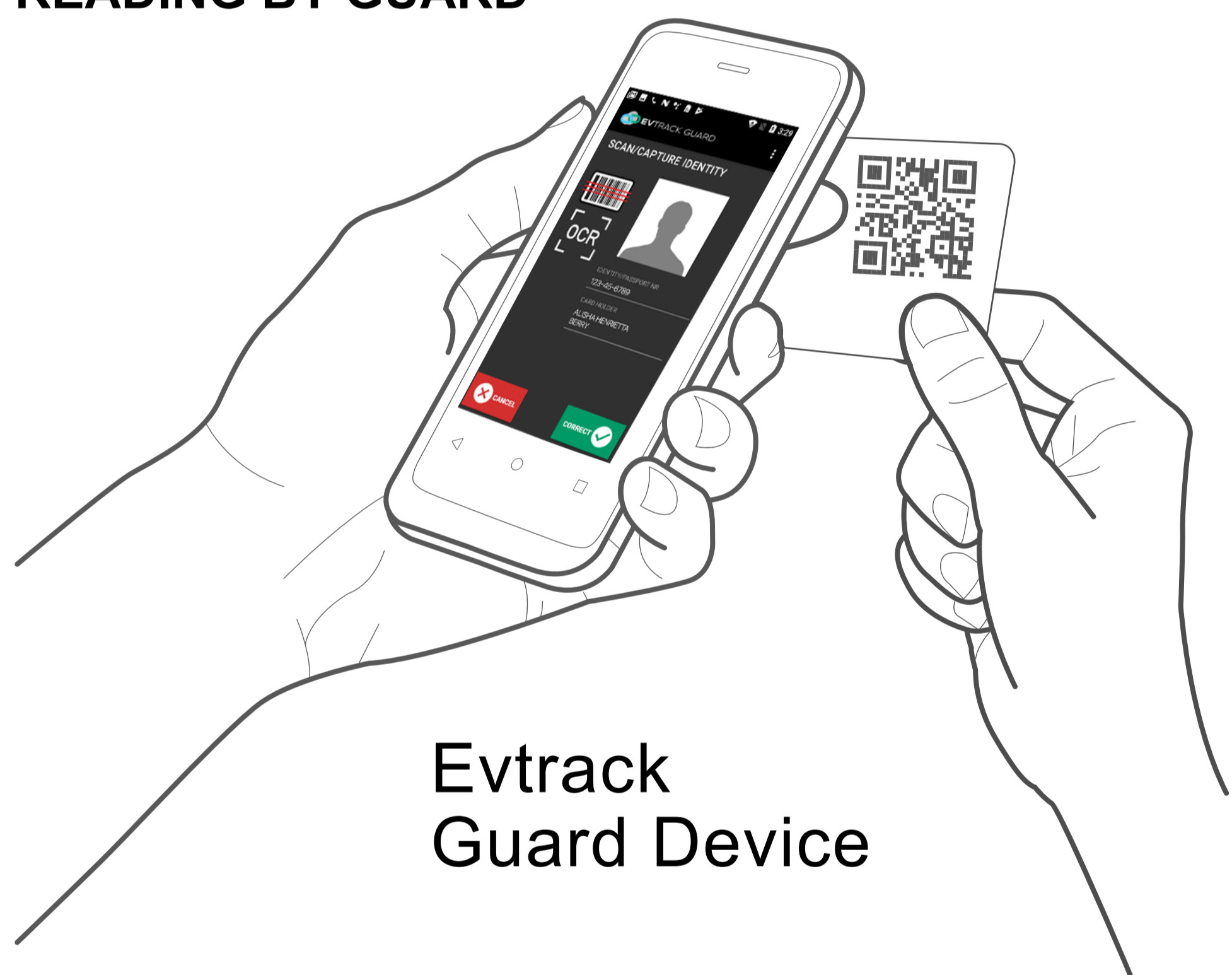

Evtrack  
Guard Device

## C ID/DRIVERS LICENSE SCANNING



Evtrack  
Guard Device

## D LPR CAMERAS

NUMBERPLATE  
RECOGNITION  
CAMERAS  
(ANPR)

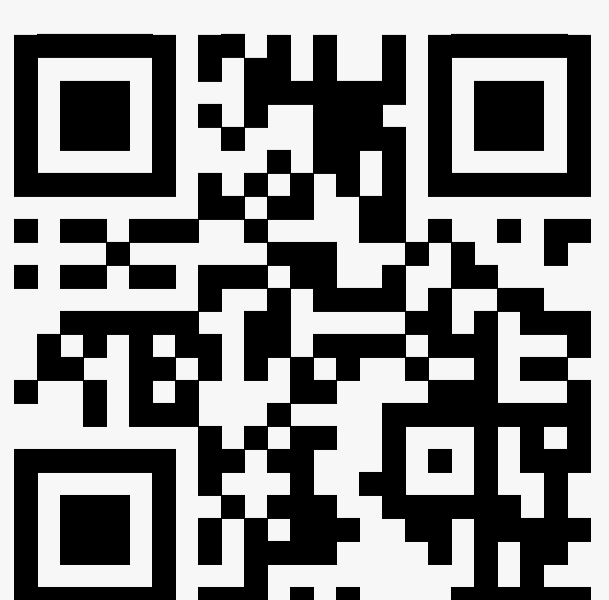
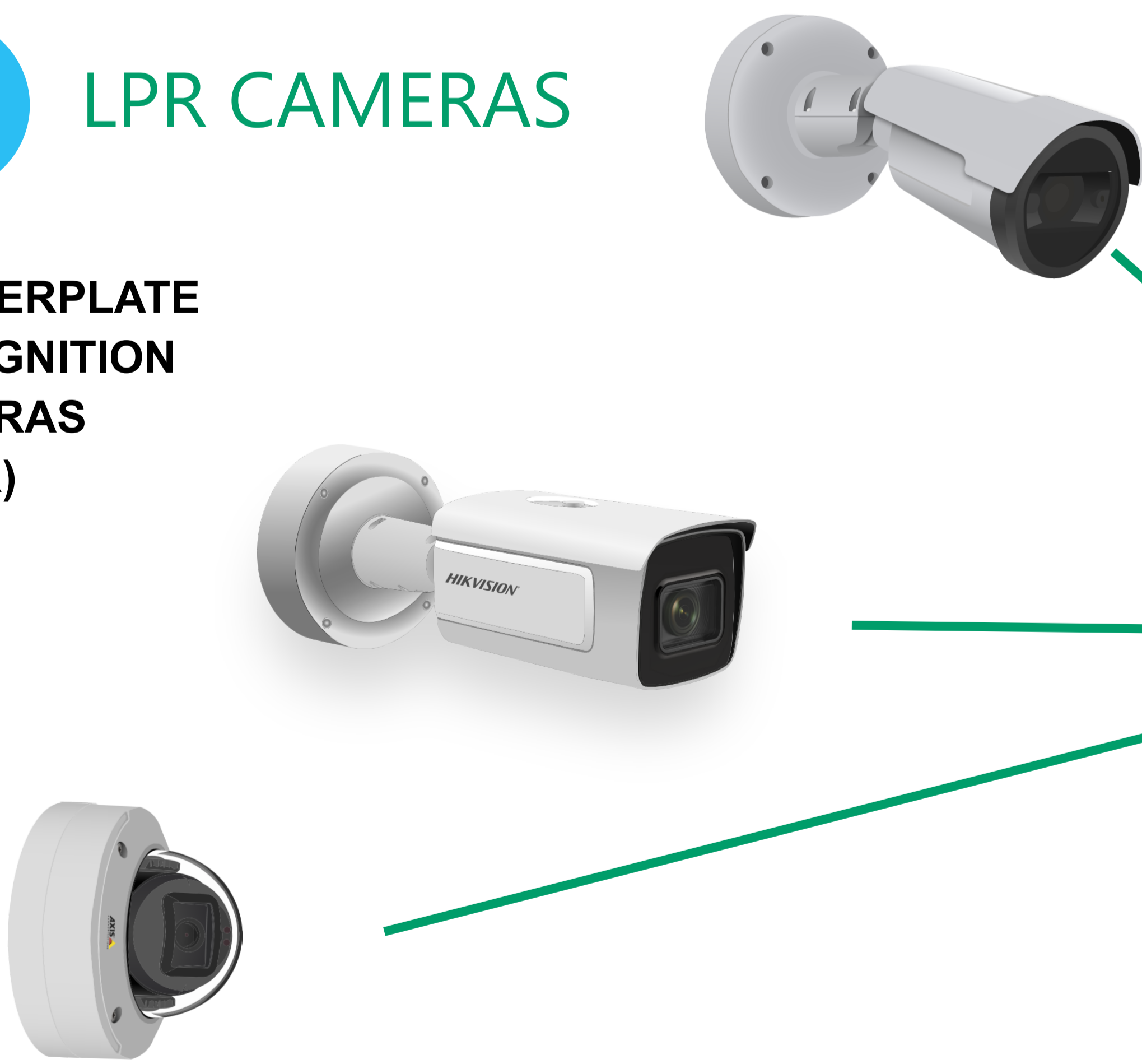

Contact Us

+27 21 834 2390  
info@evtrack.com  
www.evtrack.com

